Tübingen
Universitätsstadt

## Entwicklung der Schülerzahlen an den allgemeinbildenden Schulen seit 1981

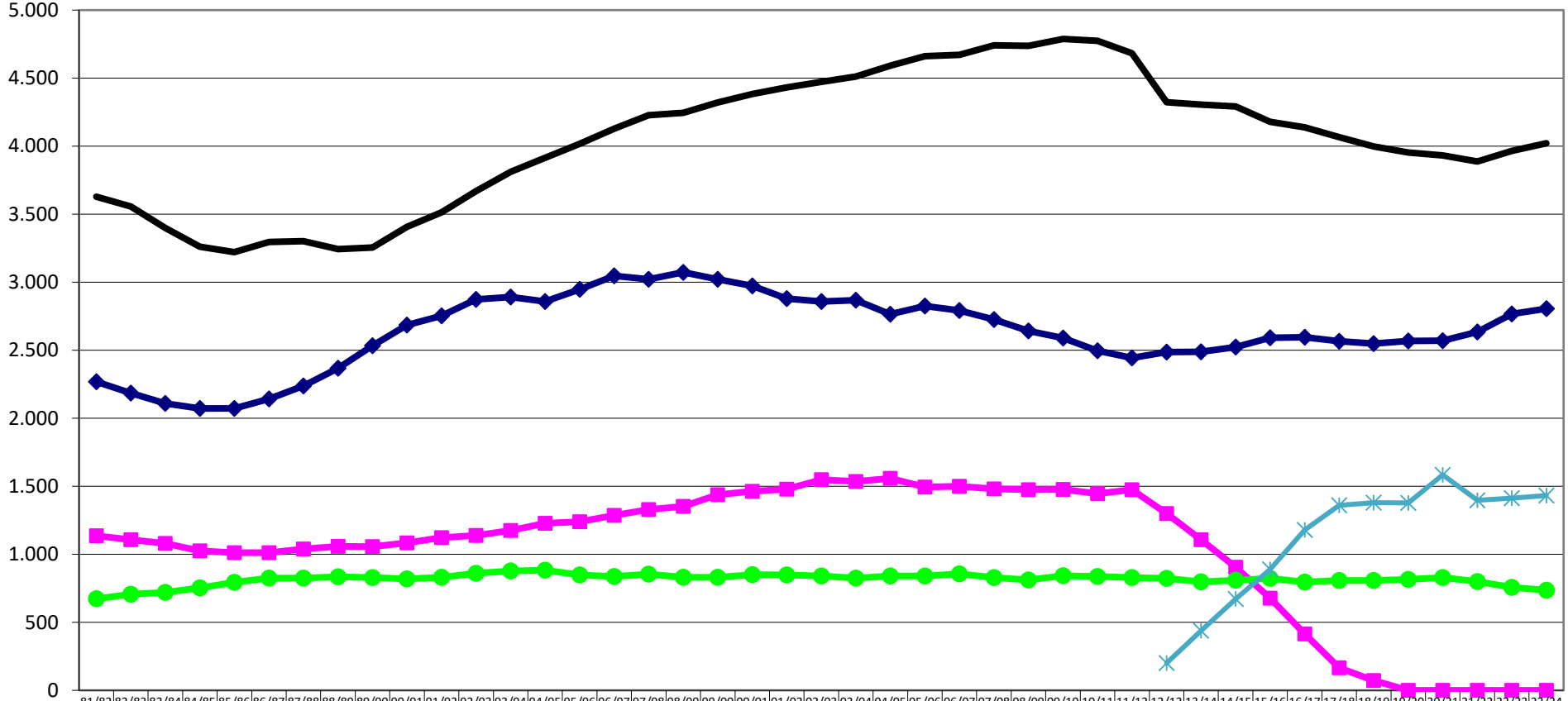


| | 81/82 | 82/83 | 83/84 | 84/85 | 85/86 | 86/87 | 87/88 | 88/89 | 89/90 | 90/91 | 91/92 | 92/93 | 93/94 | 94/95 | 95/96 | 96/97 | 97/98 | 98/99 | 99/00 | 00/01 | 01/02 | 02/03 | 03/04 | 04/05 | 05/06 | 06/07 | 07/08 | 08/09 | 09/10 | 10/11 | 11/12 | 12/13 | 13/14 | 14/15 | 15/16 | 16/17 | 17/18 | 18/19 | 19/20 | 20/21 | 21/22 | 22/23 | 23/24 |
|---|---|---|---|---|---|---|---|---|---|---|---|---|---|---|---|---|---|---|---|---|---|---|---|---|---|---|---|---|---|---|---|---|---|---|---|---|---|---|---|---|---|---|---|
| Grundschulen | 2.269 | 2.184 | 2.110 | 2.072 | 2.073 | 2.142 | 2.238 | 2.367 | 2.534 | 2.684 | 2.753 | 2.873 | 2.891 | 2.859 | 2.947 | 3.047 | 3.022 | 3.073 | 3.022 | 2.973 | 2.879 | 2.859 | 2.868 | 2.765 | 2.824 | 2.791 | 2.725 | 2.642 | 2.589 | 2.497 | 2.443 | 2.487 | 2.489 | 2.523 | 2.592 | 2.596 | 2.567 | 2.548 | 2.569 | 2.570 | 2.634 | 2.767 | 2.805 |
| Real-schulen | 1.137 | 1.108 | 1.079 | 1.025 | 1.012 | 1.012 | 1.039 | 1.059 | 1.056 | 1.083 | 1.123 | 1.139 | 1.176 | 1.227 | 1.240 | 1.286 | 1.329 | 1.353 | 1.437 | 1.464 | 1.479 | 1.548 | 1.535 | 1.558 | 1.495 | 1.501 | 1.480 | 1.474 | 1.477 | 1.445 | 1.474 | 1.299 | 1.107 | 905 | 678 | 415 | 165 | 73 | 0 | 0 | 0 | 0 | 0 |
| städt. Gymnasien | 3.629 | 3.557 | 3.399 | 3.260 | 3.221 | 3.296 | 3.302 | 3.243 | 3.255 | 3.407 | 3.513 | 3.670 | 3.812 | 3.915 | 4.017 | 4.129 | 4.228 | 4.246 | 4.321 | 4.384 | 4.432 | 4.472 | 4.511 | 4.592 | 4.661 | 4.671 | 4.741 | 4.737 | 4.788 | 4.774 | 4.683 | 4.323 | 4.305 | 4.291 | 4.179 | 4.138 | 4.066 | 3.998 | 3.954 | 3.932 | 3.888 | 3.964 | 4.022 |
| Waldorf-schule | 673 | 706 | 721 | 753 | 794 | 826 | 825 | 834 | 829 | 820 | 830 | 861 | 878 | 883 | 849 | 836 | 855 | 830 | 830 | 851 | 849 | 841 | 825 | 841 | 840 | 856 | 829 | 811 | 843 | 836 | 829 | 823 | 798 | 810 | 823 | 796 | 807 | 807 | 816 | 829 | 799 | 758 | 735 |
| Gemeinschaftsschulen | | | | | | | | | | | | | | | | | | | | | | | | | | | | | | | | 200 | 438 | 672 | 889 | 1.179 | 1.361 | 1.379 | 1.378 | 1.584 | 1.398 | 1.412 | 1.432 |

© Universitätsstadt Tübingen - Wahlen und Statistik